

Ashley Norton

ARCHITECTURAL HARDWARE



BRASS EDGE PULLS

JANUARY 2025

NEW BRASS EDGE PULLS

Hammered Rear-Mounted Edge Pull

Item	Nominal Length	Exact Length	Thickness	Projection	Price
MK8430-050	2"	50 mm	1/8"	1 9/16"	\$26.00
MK8430-100	4"	100 mm	1/8"	1 9/16"	\$52.00
MK8430-200	8"	200 mm	1/8"	1 9/16"	\$98.00

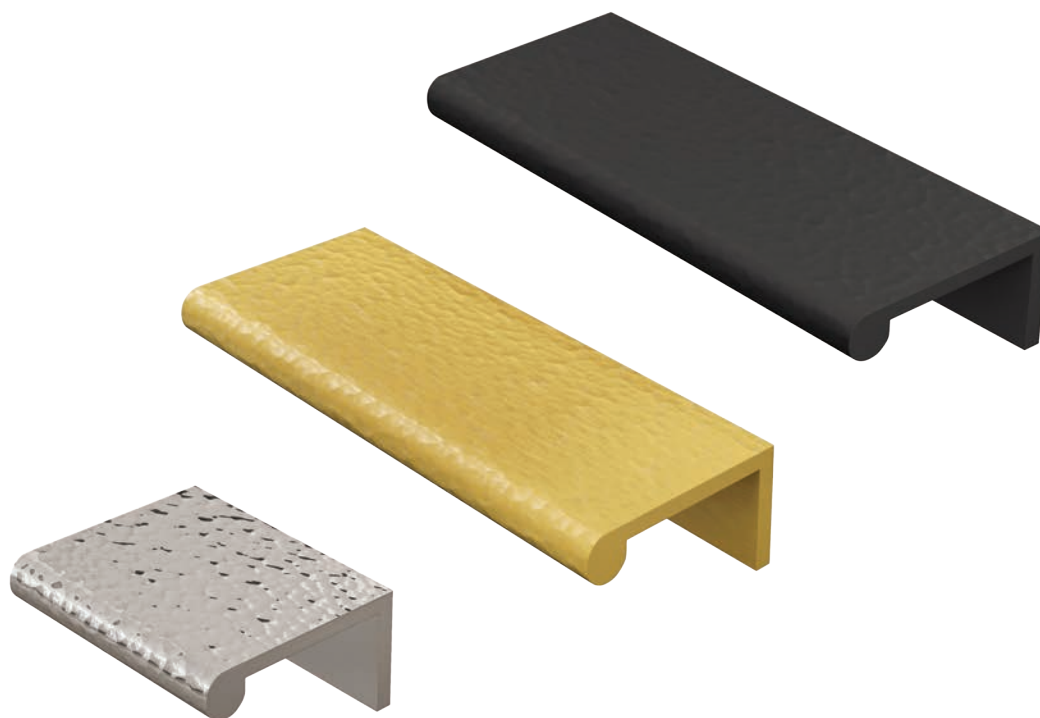

Shown in Polished Nickel, Satin Brass and Flat Black

Available Hammered Finishes:



NEW BRASS EDGE PULLS

Top Mount Edge Pull $\frac{1}{16}$ "

Item	Nominal Length	Exact Length	Thickness	Projection	Price
MT8210-050	2"	50 mm	$\frac{1}{16}$ "	1 $\frac{1}{2}$ "	\$10.00
MT8210-100	4"	100 mm	$\frac{1}{16}$ "	1 $\frac{1}{2}$ "	\$16.00
MT8210-200	8"	200 mm	$\frac{1}{16}$ "	1 $\frac{1}{2}$ "	\$26.00
MT8210-300	11 $\frac{3}{4}$ "	300 mm	$\frac{1}{16}$ "	1 $\frac{1}{2}$ "	\$42.00



Shown in Polished Chrome

Top Mount Edge Pull $\frac{1}{8}$ "

Item	Nominal Length	Exact Length	Thickness	Projection	Price
MT8230-050	2"	50 mm	$\frac{1}{8}$ "	1 $\frac{1}{2}$ "	\$11.00
MT8230-100	4"	100 mm	$\frac{1}{8}$ "	1 $\frac{1}{2}$ "	\$18.00
MT8230-200	8"	200 mm	$\frac{1}{8}$ "	1 $\frac{1}{2}$ "	\$32.00
MT8230-300	11 $\frac{3}{4}$ "	300 mm	$\frac{1}{8}$ "	1 $\frac{1}{2}$ "	\$48.00



Shown in Flat Black

Rear Mount Edge Pull $\frac{1}{16}$ "

Item	Nominal Length	Exact Length	Thickness	Projection	Price
MT8410-050	2"	50 mm	$\frac{1}{16}$ "	1 $\frac{9}{16}$ "	\$12.00
MT8410-100	4"	100 mm	$\frac{1}{16}$ "	1 $\frac{9}{16}$ "	\$18.00
MT8410-200	8"	200 mm	$\frac{1}{16}$ "	1 $\frac{9}{16}$ "	\$32.00
MT8410-300	11 $\frac{3}{4}$ "	300 mm	$\frac{1}{16}$ "	1 $\frac{9}{16}$ "	\$48.00



Shown in Polished Nickel

Rear Mount Edge Pull $\frac{1}{8}$ "

Item	Nominal Length	Exact Length	Thickness	Projection	Price
MT8430-050	2"	50 mm	$\frac{1}{8}$ "	1 $\frac{9}{16}$ "	\$14.00
MT8430-100	4"	100 mm	$\frac{1}{8}$ "	1 $\frac{9}{16}$ "	\$23.00
MT8430-200	8"	200 mm	$\frac{1}{8}$ "	1 $\frac{9}{16}$ "	\$48.00
MT8430-300	11 $\frac{3}{4}$ "	300 mm	$\frac{1}{8}$ "	1 $\frac{9}{16}$ "	\$66.00

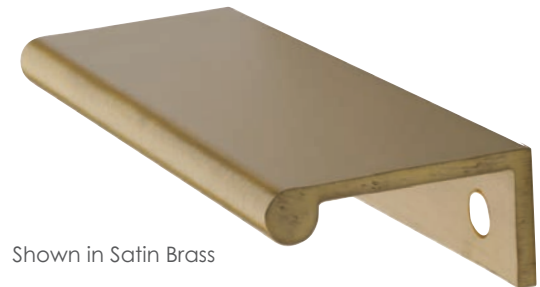

Shown in Satin Brass

Available Non-Hammered Finishes:





BRASS EDGE PULLS

Ashley Norton's Brass Edge Pull's simplistic profile gives cabinets a sleek aesthetic making this hardware ideal for a minimalistic, contemporary design. These new Edge Pulls are understated, refined and versatile. Choose from multiple sizes, textures and finishes for your next project.

Ashley Norton
ARCHITECTURAL HARDWARE

Distinctive and stylish design for everyday life

www.ashleynorton.com info@ashleynorton.com +1 (973) 835-4027